

**SOUTH LANARKSHIRE COUNCIL
(SAFFRONHALL CRESCENT/WINDMILL ROAD, HAMILTON)
(WAITING RESTRICTIONS) ORDER 2006**

South Lanarkshire Council in exercise of the powers conferred on them by Sections 1(1), 2(1) to (3) and Part IV of Schedule 9 of the Road Traffic Regulation Act 1984 ("the Act") and of all other enabling powers and after consultation with the Chief Constable of Strathclyde Police in accordance with Part III of Schedule 9 to the Act hereby make the following Order.

1. This Order may be cited as "South Lanarkshire Council (Saffronhall Crescent/Windmill Road, Hamilton) (Waiting Restrictions) Order 2006" and shall come into operation on 12th March 2007.

2. In this Order the following expressions have the meanings hereby assigned to them:-

"vehicle" unless the context otherwise requires, means a vehicle of any description and includes a machine or implement of any kind drawn or propelled along roads whether or not by mechanical power;

"disabled person's badge" has the same meaning as in the Disabled Persons (Badges for Motor Vehicles) (Scotland) Regulations 2002;

"disabled person's vehicle" has the same meaning as in The Local Authorities' Traffic Orders (Exemptions for Disabled Persons) (Scotland) Regulations 2002;

"Council" means South Lanarkshire Council;

3. No waiting at any time

Save as provided in Articles 5 and 6 of this Order no person shall, except upon the direction or with the permission of a police constable in uniform, cause or permit any vehicle to wait at any time in the lengths of road specified in Schedule 1 to this Order.

4. Limited Waiting

Save as provided in Articles 5 and 6 of this order no person shall, except upon the direction or with the permission of a police constable in uniform, cause or permit any vehicle to wait between the hours of 8:00am and 6:00pm inclusive, on the days shown in Column 8 and in the area of road specified in Columns 2, 3 and 4 of Schedule 2 to this Order:-

- (a) for a period longer than that shown in column 6, expressed in minutes; or
- (b) if a period of less than that shown in column 7, expressed in minutes, has elapsed since the last period of waiting of the vehicle in any of the said areas of road.

5. Exemptions to Waiting Restrictions

Nothing in Articles 3 and 4 of this Order shall:-

- (a) prevent any person from causing or permitting a vehicle to wait in any of the lengths of road referred to in those Articles:-
 - (i) for so long as may be necessary to enable a person to board or alight from the vehicle or to load thereon or unload there from his personal luggage;
 - (ii) for so long as may be necessary to enable the vehicle, if it cannot conveniently be used for such purpose in any other road, to be used in connection with any building operation or demolition, the removal of any obstruction to traffic, the maintenance, improvement or reconstruction of any of the lengths of the roads so referred to, or the laying, erection, alteration or repair in or near to any of the said lengths of the roads, of any sewer or of any main, pipe or apparatus for the supply of gas, water or electricity, or of any telecommunications apparatus as defined in the Telecommunications Act 1984 ;
 - (iii) to enable the vehicle, if it cannot conveniently be used for such purpose in any other road, to be used in pursuance of statutory powers and duties and in particular, but without prejudice to the generality of the foregoing, to enable the vehicle to be used in connection with police, fire brigade and ambulance purposes ;
 - (iv) if the vehicle is waiting owing to the driver being prevented from proceeding by circumstances beyond his control or to such waiting being necessary in order to avoid an accident ;
 - (v) if the vehicle is in the service of or employed by a universal postal service provider and is waiting in any of the lengths of the roads while postal packets addressed to premises adjacent thereto are being unloaded from the vehicle or having been unloaded there from are being delivered or while postal packets are being collected from premises or posting boxes adjacent thereto ;

- (vi) for the purpose of loading or unloading the vehicle while the vehicle is standing at the kerb and is in actual use in connection with the removal of furniture from one office or dwelling house to another or the removal of furniture from such premises to a depository or to such premises from a depository ;
- (vii) to enable the vehicle to be used in connection with funeral or bridal operations.

6. Exemptions to Waiting Restrictions

- (a) Nothing in Articles 3 and 4 of this Order shall apply to any disabled person's vehicle which is not causing an obstruction and which displays a disabled person's badge.
- (b) Nothing in Article 3 of this Order shall prevent any person from causing or permitting a vehicle to wait in the length of road referred to in that Article for so long as may be necessary for the purpose of delivering or collecting goods or merchandise or loading or unloading the vehicle at premises adjoining that road provided that:-
 - (i) no vehicle engaged in delivering or collecting goods or merchandise or being loaded or unloaded shall wait for a longer period than 30 minutes in the same place and no such vehicle shall wait for a longer period than ten minutes in the same place without goods being loaded onto or unloaded from the vehicle;
 - (ii) notwithstanding the above, the driver waiting for the purpose of delivering or collecting goods or merchandise or loading or unloading the vehicle shall move the same on the instruction of a police constable in uniform whenever such moving may be reasonably necessary for the purpose of preventing an obstruction.

7. Signed for and on behalf of South Lanarkshire Council by Mr. Iain Urquhart,
Executive Director, Enterprise Resources on the Twenty Sixth day of January, Two
Thousand and Seven.

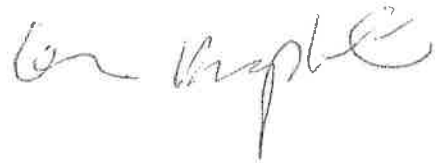

SCHEDULE 1

NO WAITING AT ANY TIME

<u>Length of road within the boundary of South Lanarkshire.</u>	<u>Length of Road Affected</u>	<u>Side</u>
Saffronhall Crescent, Hamilton	From its junction with Montrose Crescent, south-eastwards to its junction with Windmill Road, a distance of 95 metres or thereby.	South-west
Saffronhall Crescent, Hamilton	From its junction with Montrose Crescent, south-eastwards, for a distance of 5 metres or thereby.	North-west
Saffronhall Crescent, Hamilton	From its junction with Windmill Road, north-westwards for a distance of 5 metres or thereby.	North-west
Windmill Road, Hamilton	From its junction with Saffronhall Crescent, north-eastwards for a distance of 36 metres or thereby.	South-east
Windmill Road, Hamilton	From its junction with Saffronhall Crescent, north-eastwards for a distance of 5 metres or thereby.	North-east

SCHEDULE 2

<u>Column 1</u>	<u>Column 2</u>	<u>Column 3</u>	<u>Column 4</u>	<u>Column 5</u>	<u>Column 6</u>	<u>Column 7</u>	<u>Column 8</u>
<u>Item No.</u>	<u>Length of Road within the boundary of South Lanarkshire</u>	<u>Length Affected</u>	<u>Side Affected</u>	<u>Total length</u>	<u>Waiting limited to</u>	<u>Return prohibited within</u>	<u>Days of the week on which the restrictions apply</u>
1	Saffronhall Crescent, Hamilton	From a point 5 metres south-east of Montrose Crescent, south-eastwards to a point 5 metres north-west of Windmill Road, a distance of 84 metres or thereby.	North-west	84	120	240	Monday to Friday (inclusive)

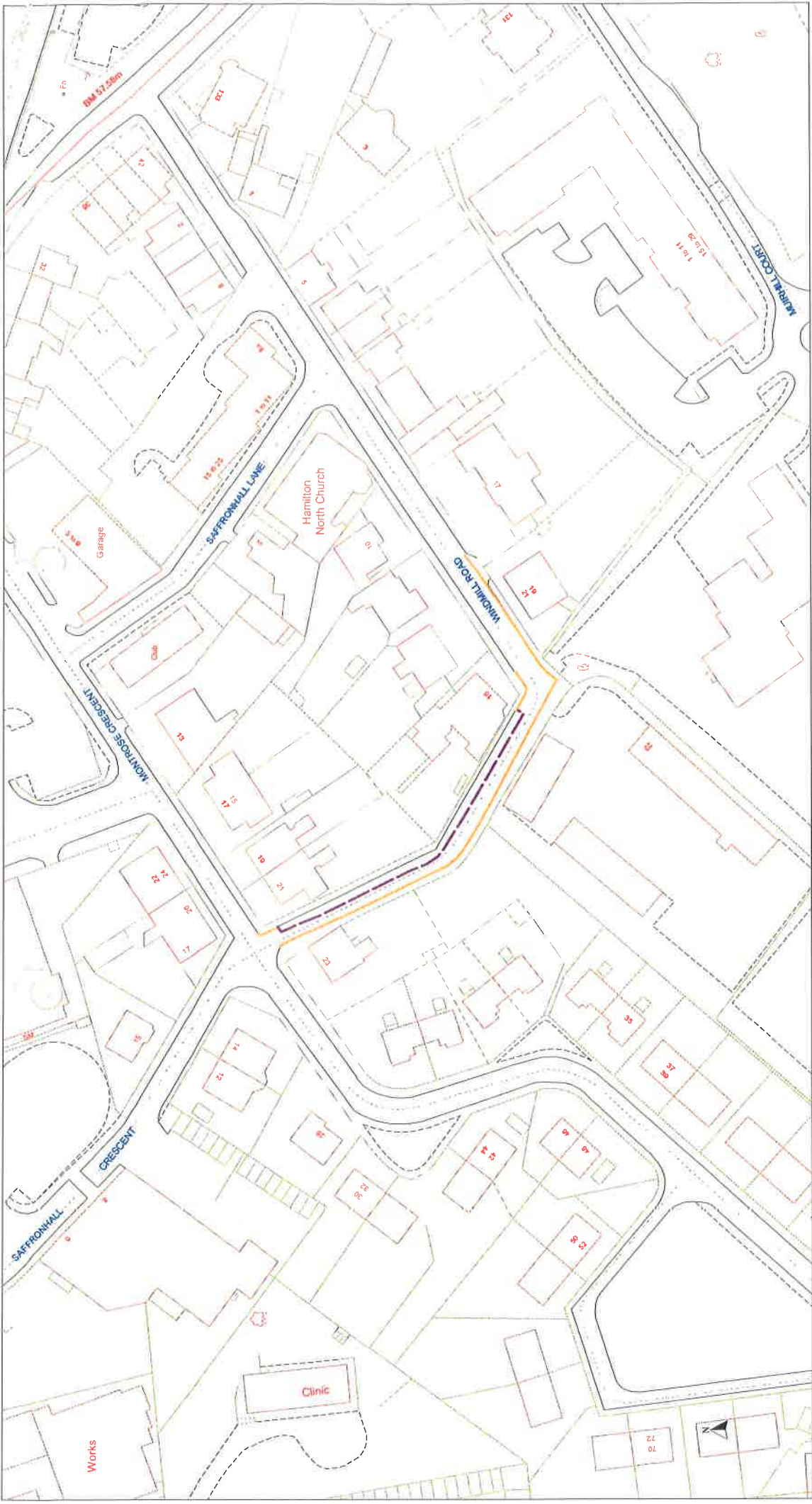

c Crown copyright. All rights reserved
 Licence No. 100020730 2004

**South Lanarkshire Council (Saffronhall Crescent/Windmill Road, Hamilton)
 (Waiting Restrictions) Order 2006**

SCALE	1 : 1250
DATE	17/10/2006
DRAWING No.	TEM/PU?TRO/C152/AC/01
DRAWN BY	A.C.

Key to Restriction Types Displayed

- No Waiting at any time
- Limited Waiting